The Black Adder
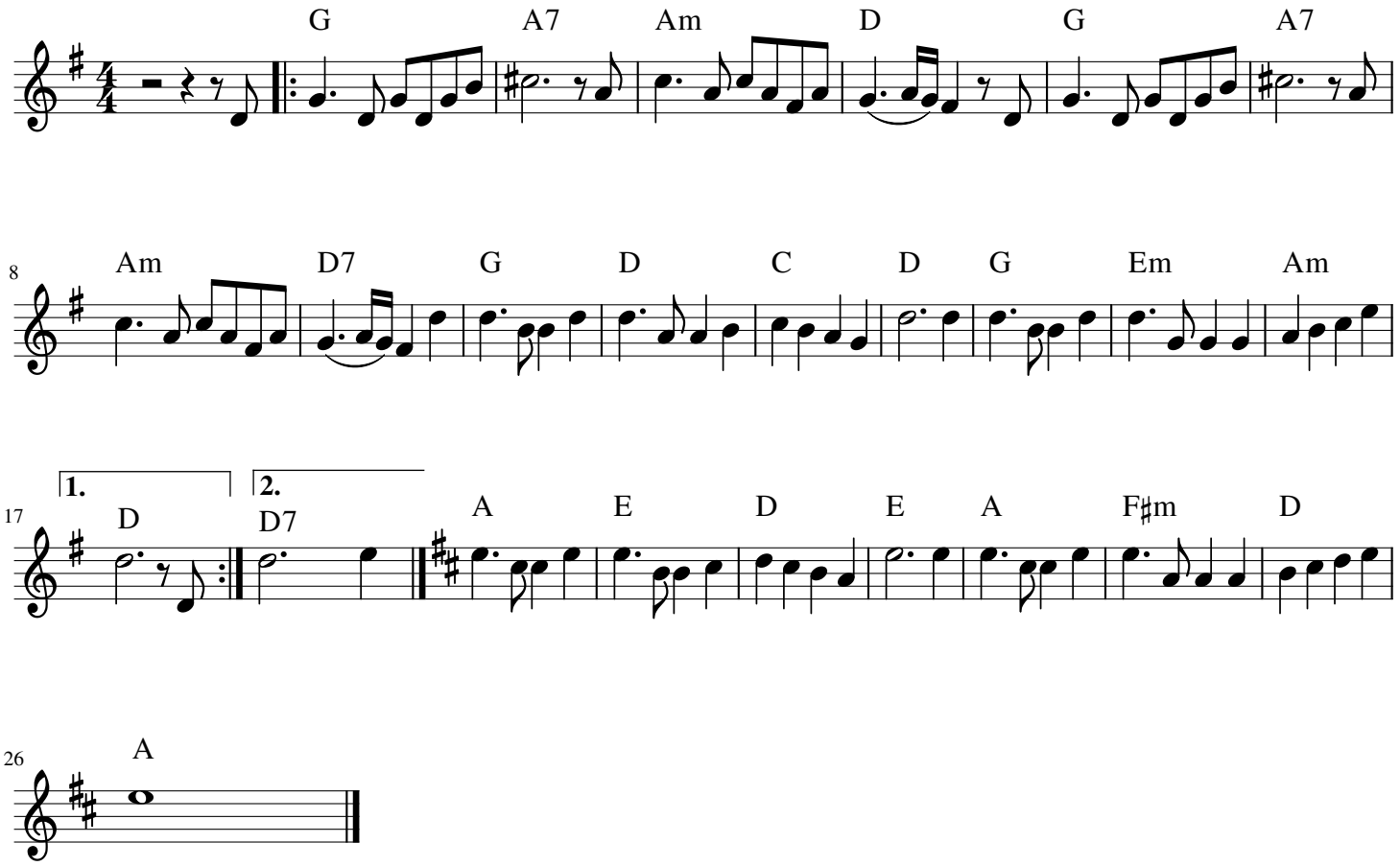
Howard Goodall